

Two Rivers Watershed District

In Roseau, Kittson, & Marshall Counties



*Providing Flood Control,
Drainage, & Water Quality
Solutions Since 1957*

*Board of Managers: President-Rick Sikorski, Vice President-Roger Anderson, Secretary-Daryl Klegstad, Treasurer- Gerald Olsonawski, Manager-Bruce Anderson, Manager-Scott Klein, Manager- Mark Langehaug
Staff: Dan Money, District Administrator; Tyler Coffield, District Technician; Kimberly Soberaski, Administrative Assistant*

410 5th Street S., Suite 112, Hallock, MN 56728 - Phone (218) 843-3333 - Email: dan.money@tworiverswd.com - Website: www.tworiverswd.com

September 4, 2025

Two Rivers Watershed District Policy For Public Recreation on District Owned Lands

The Two Rivers Watershed District is the owner of numerous parcels of land that have been obtained for the main purpose of flood control. However, in addition to flood control, these lands also have value for natural resources and for recreation. The TRWD leases out some of these lands for agricultural purposes and some for hunting/recreation. Lands that are not leased are open to the public.

- The lands leased for hunting/recreation are not open to the public.
- The lands leased for agriculture are open to the public for hunting/recreation as long as these activities do not affect or impede the agricultural use. The TRWD very strongly encourages that before anyone enters these lands, they ask the lessee or the TRWD first.
- All other lands (lands that are not leased) that are owned by the TRWD are open to the public for hunting/recreation. The Board of Managers of the TRWD has adopted the DNR's rules pertaining to state wildlife management areas to govern activity on these lands.

Any questions concerning the public uses of TRWD lands can be directed to our office in the Kittson County Courthouse. Contact information is listed at the top of this page.

The following maps depict the areas where the TRWD owns land and where hunting is allowed and not allowed.

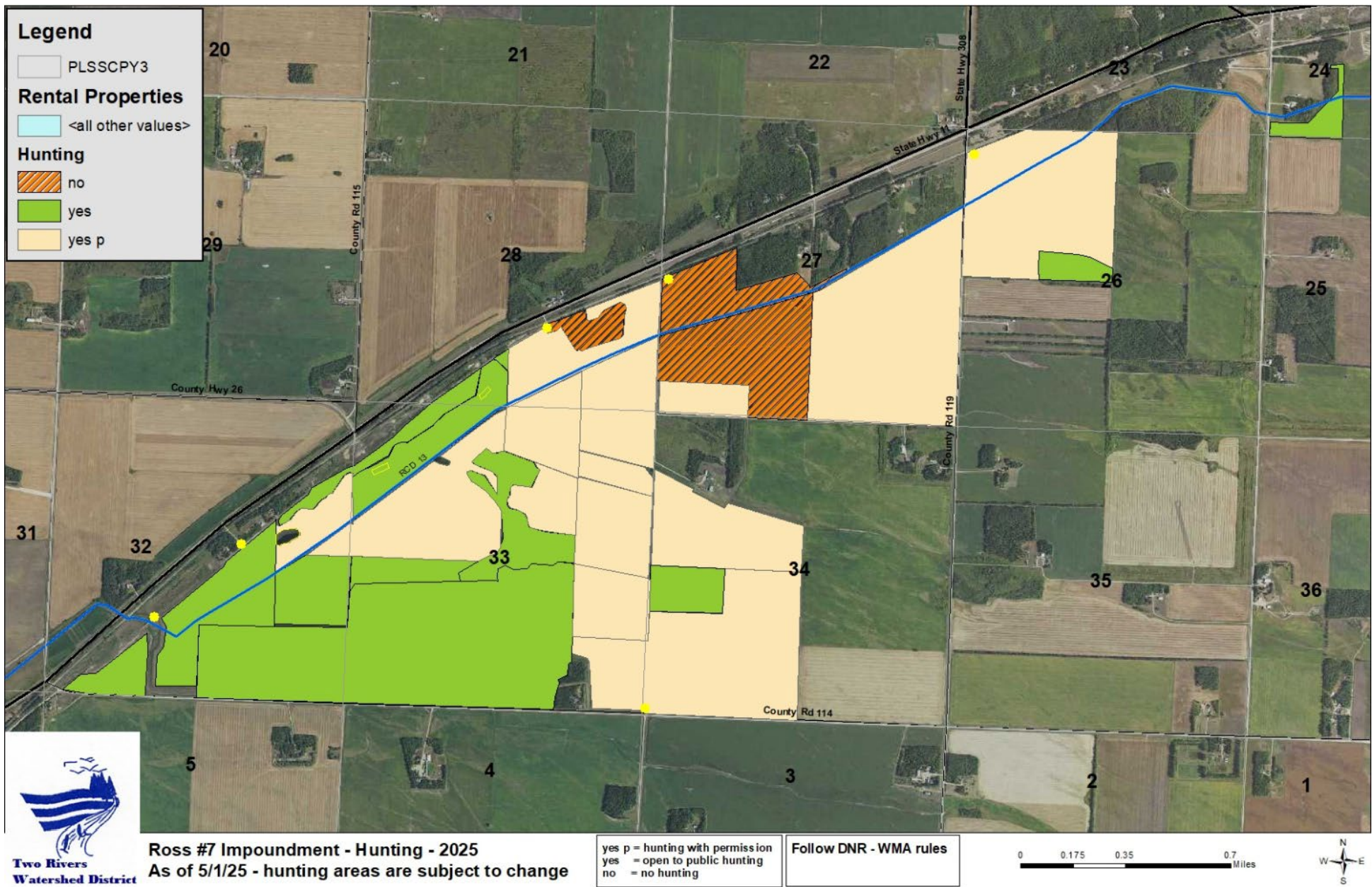

All or parts of sections 24, 26, 27, 28, 32, 33, and 34 of Ross Township, Roseau County, MN

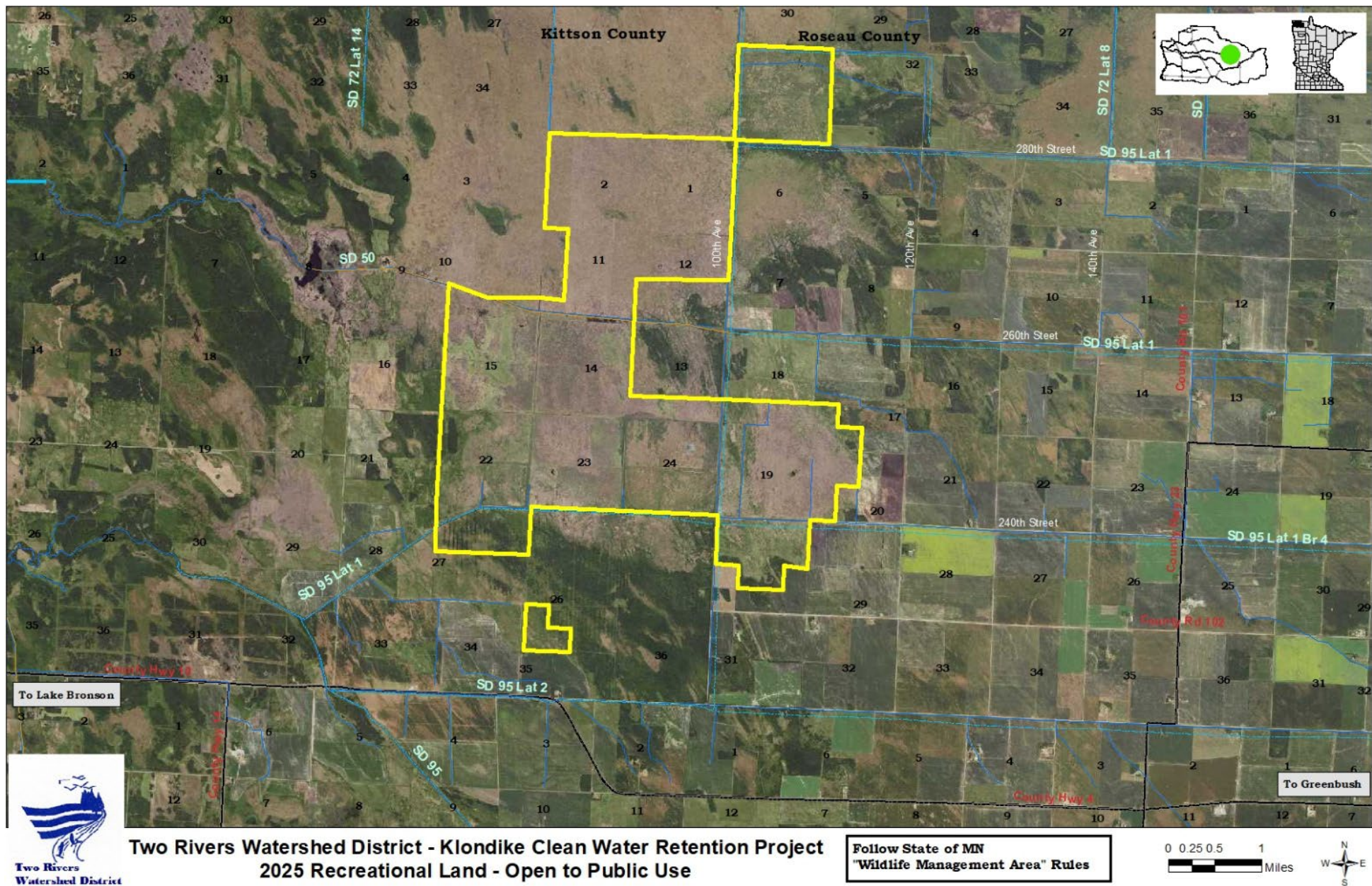

In Kittson County: all or parts of sections 1, 2, 10, 11, 12, 14, 15, 22, 23, 24, 27, and 35 of Klondike Township

In Roseau County: all or parts of section 31 of Juneberry Township and all or parts of sections 17, 18, 19, 20, and 30 of Polonia Township